

Bentley/Crossing 5th Grade Band Morning Rehearsal Schedule 2019 - 2020

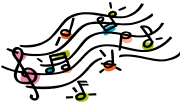

The 5th grade band will rehearse at **Martino on Mondays and Thursdays from 7:00 a.m. until approximately 7:40 a.m.** Please try to arrive a few minutes early. Students may come as early as 6:50 a.m. Students need transportation to Martino in the morning and then students will take a shuttle bus back to their school for the day.

Please bring your instrument, music, a pencil, and any instrument accessories to Martino on the following days. Large school owned instruments do not need to bring their instrument from home.

September	November	January	March	May
30	4	6	2	4
	7	9	5	7
October	11	13	9	11
3	14	16	12	12th Concert
7	18	23	16	7:00pm @
10	21	27	19	Martino Gym
17		30	23	
21			26	
24	December	February		
28	2	3	April	
31	5	6	6	
	5th Concert	10	9	
	7:00pm @	13	16	
	Martino Gym	20	20	
		24	23	
		27	27	
			30	

Important Dates:

Tuesday, December 5th, 5th grade Orchestra & Band concert, 7:00p.m. Martino Gym

February TBA, Solo/Ensemble Contest for participating students, location TBA

Thursday, May 12th, 5th – 8th Grade Band Concert, 7:00p.m. Martino Gym

IMPORTANT INFORMATION ON THE BACK OF THIS SHEET!

Please contact Mr. Rinke if you have any questions or if your student is sick and cannot attend a morning rehearsal.

krinke@nlsd122.org, 815.485.7593 x 6170

Morning Band Information

- Come to every rehearsal! You learn a lot, and it's fun!
- Go to bed early the night before.
- Always bring your book and instrument.
 - Tuba and Baritone will have an instrument provided for them to use at school.
- Always bring a PENCIL. (keep it in your case)
- Come a few minutes early to set up so we can start right at 7:05
- Email or call Mr. Rinke if you are sick and cannot attend rehearsal. You get points and a grade for morning Band rehearsals and sectionals.

Morning rehearsals are the large group rehearsals, everyone playing all together. Playing in a large group is what being a part of Band is all about! It is very important that your student comes to every morning rehearsal. Playing in a large group takes a lot of skill and practice. We will perform 2 concerts throughout the school year demonstrating our skills, playing in a large group.

Practicing at home and regular sectional attendance (small group lessons) and parent encouragement are other very important keys to success in Band. Please feel free to contact me with any questions about how to help your student succeed!

This will be a great year!