

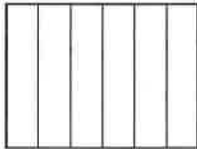

- 1 Insert $<$, $>$, or $=$ to make a true number sentence.
- $4 [100\text{s}] + 6 [10\text{s}] + 5 [1\text{s}]$ _____
 $4 [100\text{s}] + 6 [10\text{s}] + 9 [1\text{s}]$
 - 27 thousand _____ 27,000
 - $3,000 + 500 + 70$ _____ 3,507
 - 800,000 _____ 8 hundred thousand
 - Write a 7-digit number that has the digit 4 in the 100,000s place.

 SRB
80-81

 SRB
82-89

- 3 Shade 5 parts of each rectangle.
- 



- Label each rectangle with a fraction.
 Are these fractions equivalent? Explain.

 SRB
136-137

 SRB
230, 235

- 5 Bonnie's cup is 0.50 full of juice. Her sister's cup is different, but her cup is also 0.50 full of juice. Do they have the same amount of juice? Explain your answer.

 SRB
125-126
154

 SRB
182-183

- 2 Write a number sentence to estimate $47 * 5$. Then solve the problem. Show your work.

 Estimate: _____

Answer: _____

- 4 Draw a parallelogram. Label the vertices so that side AB is parallel to side CD .

- 6 One lap in the school's Olympic-size outdoor pool is 50 meters. Ben's goal is to swim 20 laps each day this week. On Tuesday he swam only 550 meters before the weather turned stormy and he had to stop. How many centimeters was he short of his goal for the day?

Answer: _____ centimeters

- 1 A _____ number has more than 2 different factors.

Circle the numbers below that fit this description.

42 25 17 23 64 31
 45 2 76 29 34 53
 51 5 13 22 57 67

SRB
54

- 2 Calvin's blank art canvas measures 27 inches by 9 inches. Which number sentence shows how many square inches he has available to paint? Fill in the circle next to the best answer.

- (A) $27 + 9 = 36$
 (B) $27 - 9 = 18$
 (C) $27 * 9 = 243$
 (D) $27 / 9 = 3$

SRB
47,204

- 3 List the factor pairs for 75.

Is 75 prime or composite?

SRB
53-54

- 4 Write an equation for each statement below, replacing the unknown with a number.

a. 35 is 7 times as much as c.

b. 8 times as much as y is 72.

c. 56 is b times as much as 7.

SRB
56-57

- 5 **Writing/Reasoning** Read these two statements about Vince's age.

A. Vince is 2 years older than his sister, who is 10.

B. Vince's mother, age 48, is 4 times as old as Vince.

Which statement can be represented with a multiplicative comparison equation?
 Explain your choice.

SRB
56-57

- 1 Draw and label ray HA .
Draw point T on it.

What is another name for \overline{HA} ? _____

SRB
226-227

SRB
106

- 3 Round 451,062 to the nearest thousand.
Fill in the circle next to the best answer.

- (A) 500,000
(B) 451,100
(C) 452,000
(D) 451,000

SRB
85-87

- 2 Multiply. Use the partial-products method.

$$\underline{\hspace{2cm}} = 83 * 5$$

- 4 a. $45 = 9 * 5$

45 is _____ times as many as 9
and _____ times as many as 5.

- b. $7 * 8 = 56$

_____ is 8 times as many as 7
and 7 times as many as _____.

- c. $6 * 9 = 54$

6 times as many as _____ is 54,
and 9 times as many as _____
is 54.

SRB
56-57

- 5 **Writing/Reasoning** Solve Problem 2 using a different strategy.
Show your work here and explain how this method is different.

SRB
103-104

Math Boxes

Preview for Unit 5

Lesson 4-10

DATE

TIME

Math Boxes

- 1 Use the number line to help you add the fractions.

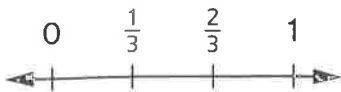

$$\frac{1}{3} + \frac{1}{3} = \underline{\hspace{2cm}}$$

SRB
160-161

- 2 Use the fraction circle to help you find the missing addend.

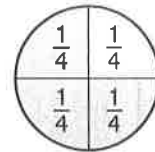

$$\frac{3}{4} = \frac{1}{4} + \frac{1}{4} + \underline{\hspace{2cm}}$$

SRB
160-161

- 3 Use a straightedge to draw the line of symmetry.

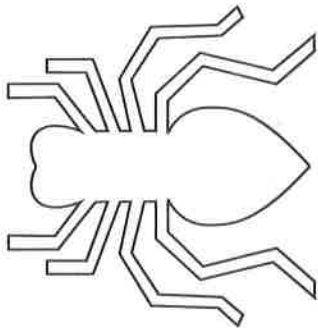

SRB
238

- 4 Draw $\angle BAC$. What is another name for $\angle BAC$? _____

What is the vertex of $\angle BAC$?

Point _____

C •

A •

B •

SRB
228

- 5 Mrs. Hartman's students grew bean plants for science and measured the height of each plant. Here are their measurements in inches: 3, 4, $\frac{1}{2}$, $1\frac{1}{2}$, $1\frac{1}{2}$, 3, $2\frac{1}{2}$. Record each measurement on the line plot below.

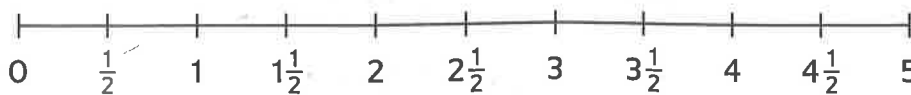

Bean Plant Height (inches)

SRB
214

- 1 The cupcake store earned \$1,254 on Wednesday, \$2,902 on Thursday, and \$2,877 on Friday. On Sunday the owner counted all her money, showing that she earned \$10,502 for four days. How much money did she make on Saturday?

Estimate:

Answer: \$ _____



- 3 Write 389,457 in words.



- 4 Circle ALL of the factor pairs for 56.

- A. 7 and 8
- B. 3 and 18
- C. 2 and 28
- D. 4 and 14
- E. 5 and 11



- 5 **Writing/Reasoning** Was your answer reasonable in Problem 1? How do you know?



- 1 Draw and label ray CA .
Draw point R on it.

What is another name for ray CA ?

SRB
226-227

SRB
107

- 3 Round to the nearest hundred-thousand.

- a. 850,234 _____
b. 760,034 _____
c. 821,549 _____
d. 986,341 _____

SRB
85-87

- 4 Which statements correctly represent $42 = 7 * 6$? Circle ALL of the correct answers.

- A. 42 is 7 times as many as 6.
B. 42 is 7 more than 6.
C. 7 is 1 less than 6.
D. 42 is 6 times as many as 7.

SRB
56-57

- 5 **Writing/Reasoning** Write a multiplicative comparison number story to go along with the equation in Problem 4.

SRB
56-57

- 1 Estimate the difference. Write a number model to show your estimate. Then solve the problem using U.S. traditional subtraction.

$$\$5,934 - \$3,469$$

Estimate:

Answer: \$ _____



- 2 Solve the problem. Show your work.

$$76 * 55$$

Answer: _____



- 3 Which expressions below are equal to 4,007,392? Circle the best answer.

- A. Four million, seven thousand, three hundred ninety-two
- B. $4 [1,000,000s] + 7 [1,000s] + 3 [100s] + 9 [10s] + 2 [1s]$
- C. $4,000,000 + 7,000 + 300 + 90 + 2$
- D. All of the above
- E. None of the above



- 4 List the factor pairs for:

- a. 42 b. 84

_____	_____
_____	_____
_____	_____
_____	_____



- 5 **Writing/Reasoning** Are the numbers 42 and 84 in Problem 4 prime or composite? Explain the difference.



Math Boxes

Preview for Unit 5

Lesson 4-14

DATE _____

TIME _____

- 1 Use the number line to help you add the fractions.

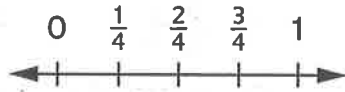

$$\frac{1}{4} + \frac{2}{4} = \underline{\hspace{2cm}}$$

SRB
160-161

- 2 Use the fraction circle to help you find the missing addend.

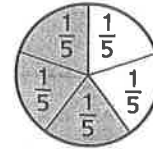

$$\frac{3}{5} = \frac{1}{5} + \frac{1}{5} + \underline{\hspace{2cm}}$$

SRB
160-161

- 3 Using your template and a straightedge, trace a figure and draw the line of symmetry.

SRB
238

- 4 Draw $\angle BAT$. What is the vertex of $\angle BAT$?

Point _____

What is another name for $\angle BAT$?

SRB
228

- 5 The local television station kept a record of rainfall for one week.

	Su	M	T	W	Th	F	S
Rainfall in Inches	$\frac{1}{2}$	0	$3\frac{1}{2}$	$\frac{1}{2}$	$2\frac{1}{2}$	0	0

Record each measurement on the line plot.



Rainfall in Inches

SRB
214